G.E.T.S.

CTCL User Manual

Version 2.0.0

GreekSoft Technologies Pvt. Ltd.
507, 5th Floor, Western Edge - 1,
Western Express Highway,
Borivali (East)
Mumbai - 400 066.

Proprietary Notice

This document contains confidential information of GreekSoft Technologies Pvt. Ltd., which is provided for the sole purpose of permitting the recipient to application help document submitted herewith. In consideration of receipt of this document, the recipient agrees to maintain such information in confidence and to not reproduce or otherwise disclose this information to any person outside the group directly responsible for evaluation of its contents, except that there is no obligation to maintain the confidentiality of any information which was known to the recipient prior to receipt of such information from GreekSoft Technologies Pvt. Ltd., or becomes publicly known through no fault of recipient, or is received without obligation of confidentiality from a third party owing no obligation of confidentiality to GreekSoft Technologies Pvt. Ltd.

INDEX

I. Application Login & Server Connectivity

II. Market Watch

III. Orders & Trades Management

IV. Message Area

V. Preferences

VI. Features related to Market Statistics

VII. Miscellaneous

VIII. List of Key Board Short Keys

I. Application Login & Server Connectivity:

Once the GETS package is installed, the user needs to double click on CTCLClient icon from desktop, which displays the below login dialog.

When the user login for first time, he needs to check the server connectivity from Tools menu -> Server Settings. In the following screen he needs to input the proper server IP details and login. Client login through UDP or TCP.

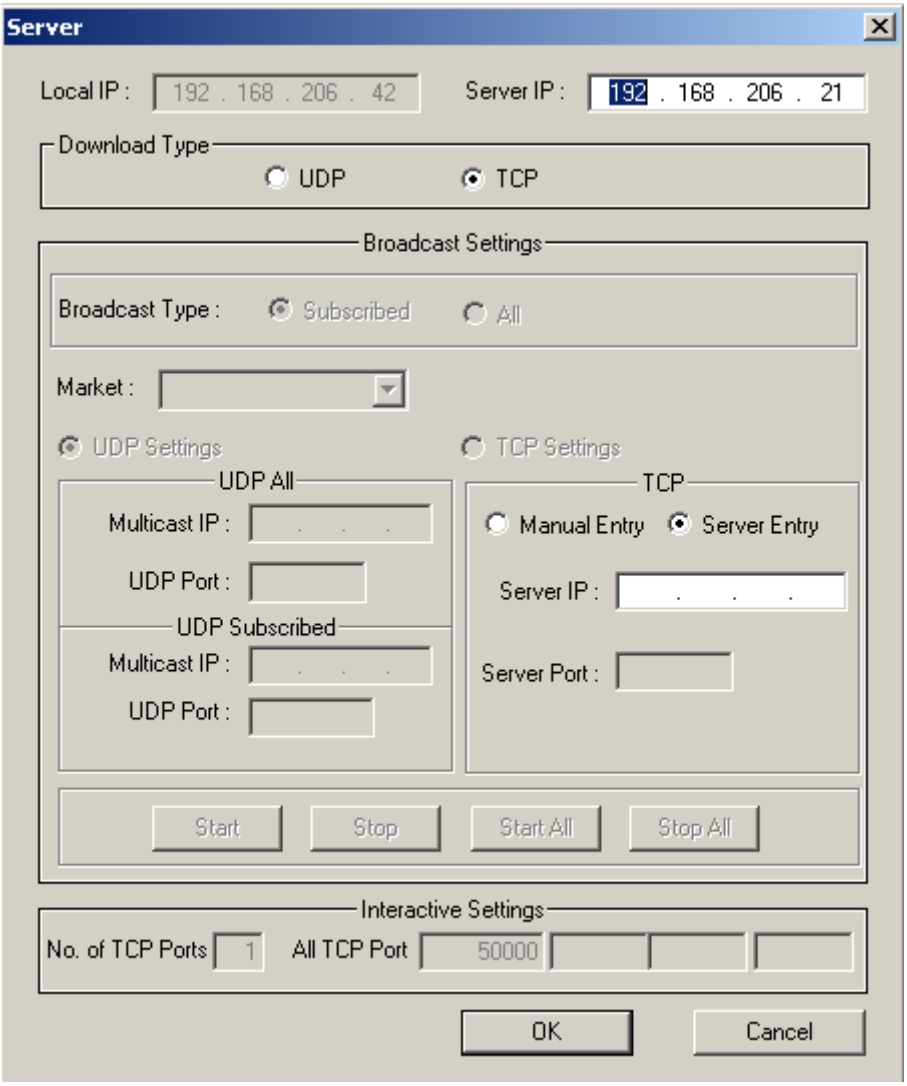

The user needs to input the proper User ID & Password to login. He can check the Security Downloads options to download the latest scrip master files from server. He can also check Order history button, if he wants the previous session orders to be loaded.

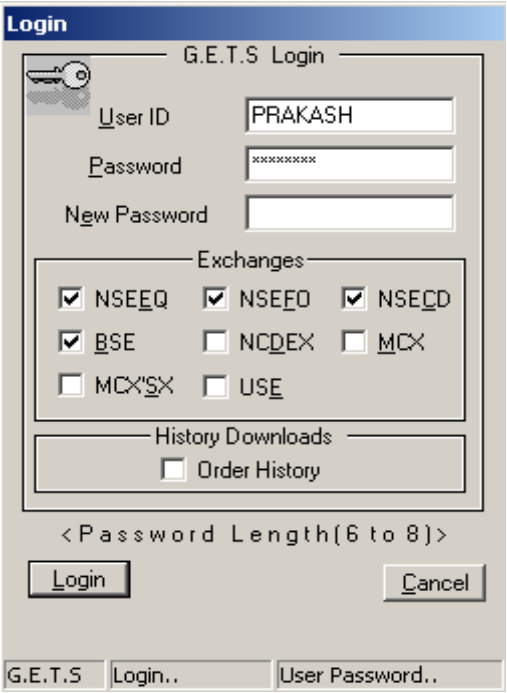

User ID & Password Policy:

The no. of characters in user id should be from 3 to 8 and password should be from 6 to 8. The password characters must be combination of alpha-numeric. The application prompts the user to change the password for every 15 days. In this case the password change is mandatory.

If the user enters the wrong password for 3 consecutive times, the application login will be blocked. He needs to get the user id unblocked from the administrator.

If the user forgot the terminal password, he needs to get the password reset from the administrator after which the user needs to change the password.

If the terminal is kept idle for defined time frame in the application settings, the application will get locked. To unlock, he needs to enter the terminal password.

II. Market Watch:

After the successful login, the user can call the Market Watch from File menu -> Open portfolio or F4 key, which will open an empty market watch. On calling CTRL+S from market watch, the focus will shift to scrip bar from where the user can search the symbols at exchange segment level and add to market watch by pressing Enter key. The exchange segment can be selected from 2nd list box in scrip bar where E for EQ, F for Futures & O for Options. The user can also add scrip to market watch using insert edit (SHIFT + INS) option and modify existing scrip with entry edit (SHIFT + F4). For blank space between scrip in market watch, the user needs to press enter key.

The user can add multiple portfolios from File -> Open portfolio. He can save the market watch from File -> Save Portfolio (CTRL+P) and delete from right click market watch -> portfolios -> delete portfolio. He can shift between multiple market watches using CTRL+TAB.

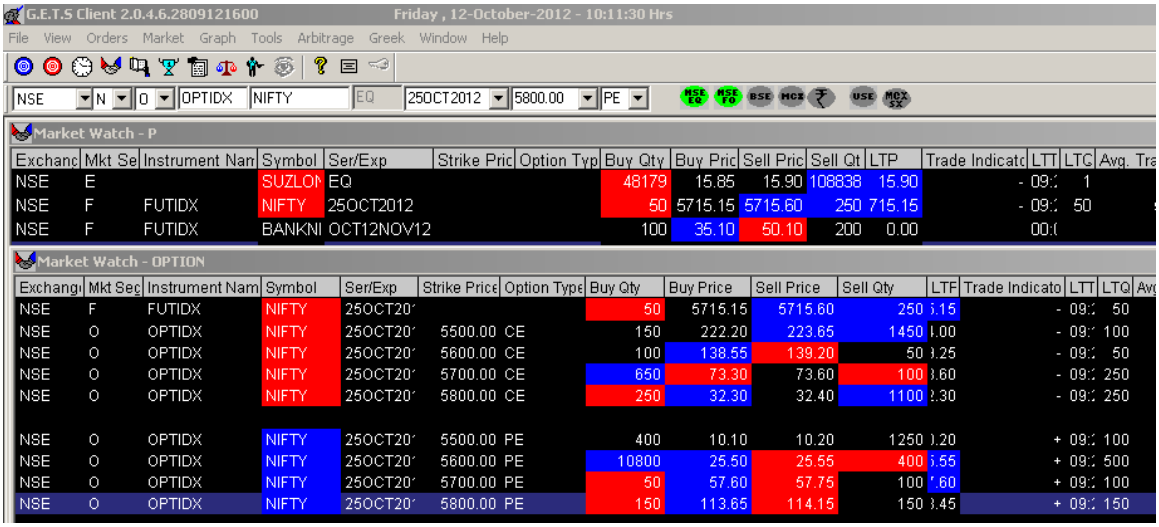

The user can customize the market watch columns using right click market watch -> Miscellaneous -> Grid settings -> Column profile and save the profile.

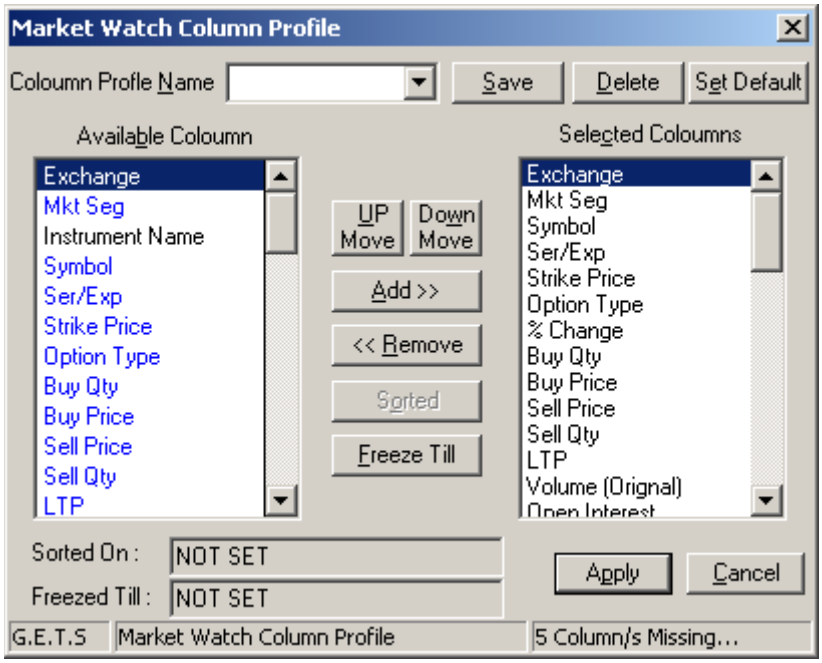

The user can customize the color, font and dialog position settings of market watch using right click market watch -> Miscellaneous -> customize.

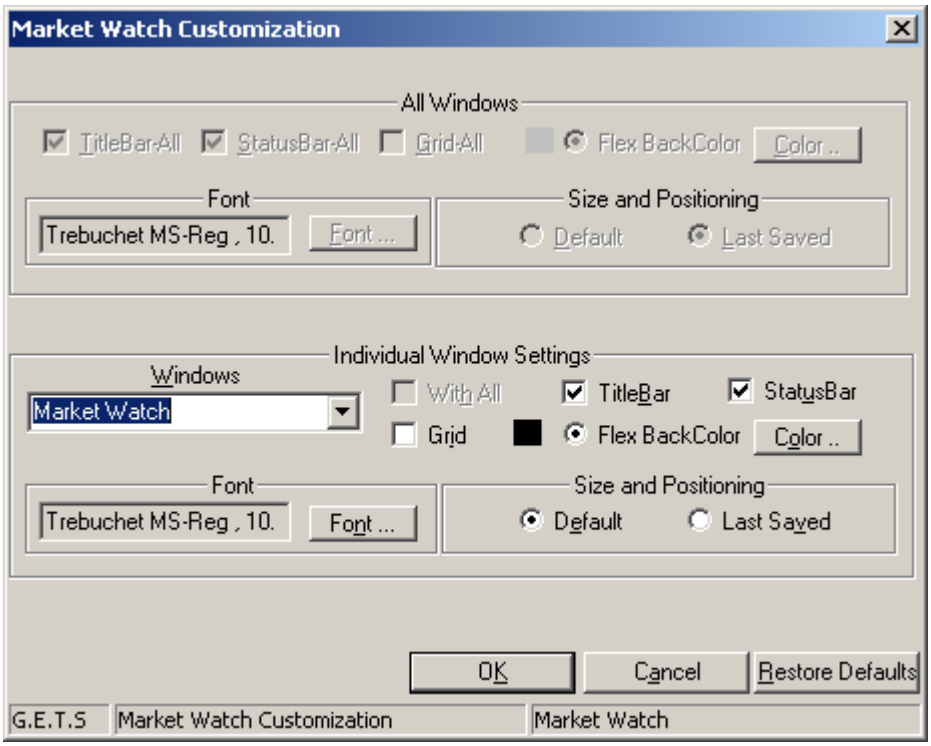

The foreground, background, grid & market watch row selection colors, Enable-Disable grid and Fit to column size can be set through right click market watch -> Miscellaneous -> grid settings. The status bar and title bar can be enabled or disabled from right click on market watch or using CTRL+U and CTRL+T respectively.

The user can also filter all the instruments present for specific scrip by calling relevant records (CTRL+D). He can also filter relevant scrip information across segments using CTRL+SHIFT+D. He can call the same from right click market watch -> Miscellaneous -> display records.

To enable or disable the scrip bar on the top of market watch call SHIFT+C and for toolbar call SHIFT+R.

Various actions the user can call from market watch are covered in Orders & Trades management section below.

All the GETS work station settings are stored under 'GETS Settings' folder, from the application startup location. Also the Market watch profiles are stored under 'portfolios' folder in 'GETS Settings'.

User can also define the Output file path on right click on any dialog -> Miscellaneous -> save file -> GETS file path.

III. Orders & Trades Management:

Buy Order Entry (F1/+) & Sell Order Entry (F2/-):

The user can select any scrip in market watch and submit order to exchange using Buy / Sell order entry dialog. He needs to input the product type (Margin / Margin Plus), order quantity, order price, disclosed quantity, Pro / Client, Client id (if it is client order) & order validity (DAY / IOC) to submit the order to exchange.

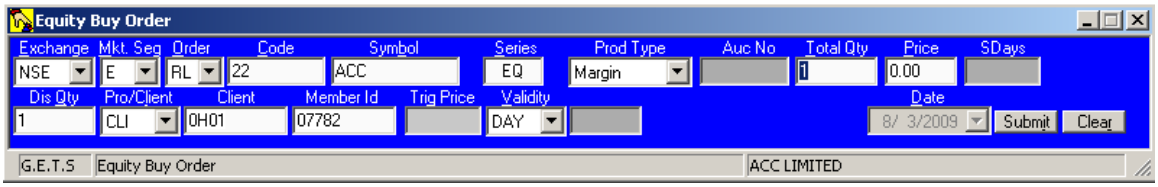

If the user wishes to select different market segment in order entry dialog he can select through the mkt. seg. List box or he can call CTRL+E for EQ, CTRL+F for futures and CTRL+O for options.

Pending Orders (F3)

All the pending orders that are pending at exchange are displayed in pending order book, from where the user can modify / cancel any order / cancel all pending orders. To modify a specific order, he needs to select the order, call SHIFT+F2 and enter the quantity, price, order type & validity. To cancel any specified order, select the order and call SHIFT+F1. To cancel all pending orders at once, call SHIFT+F3.

The user can also filter the pending orders across multiple options by calling SHIFT+S. He can also filter on time basis, by selecting time from to time till.

Various order status messages where the filters can be applied are unconfirmed, pending, cancelled & rejected.

If the user calls the F3 once it will display the pending orders for selected scrip in market watch. Calling F3 twice displays all pending orders.

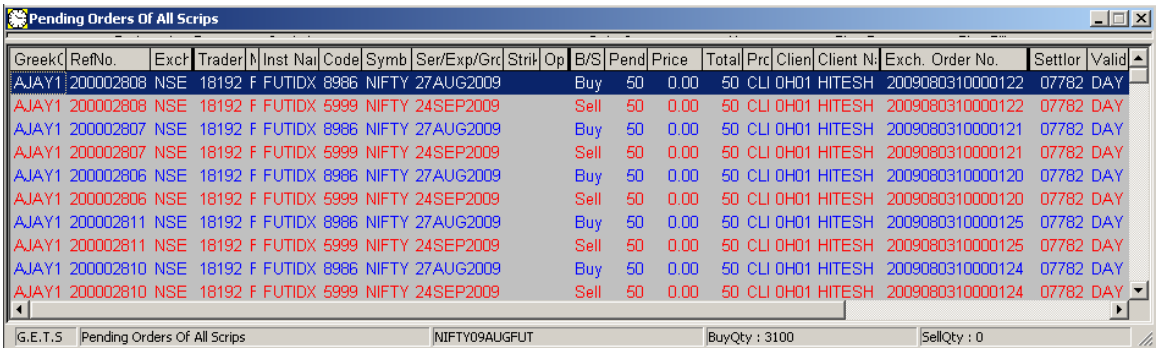

GreekC	RefNo.	Excr	Trader	N	Inst Nai	Code	Symb	Ser/Exp/Grc	Strik	Op	B/S	Pend	Price	Total	Prc	Clien	Client N:	Exch. Order No.	Settlor	Valid
AJAY1	200002808	NSE	18192	F	FUTIDX	8986	NIFTY	27AUG2009			Buy	50	0.00	50	CLI	0H01	HITESH	2009080310000122	07782	DAY
AJAY1	200002808	NSE	18192	F	FUTIDX	5999	NIFTY	24SEP2009			Sell	50	0.00	50	CLI	0H01	HITESH	2009080310000122	07782	DAY
AJAY1	200002807	NSE	18192	F	FUTIDX	8986	NIFTY	27AUG2009			Buy	50	0.00	50	CLI	0H01	HITESH	2009080310000121	07782	DAY
AJAY1	200002807	NSE	18192	F	FUTIDX	5999	NIFTY	24SEP2009			Sell	50	0.00	50	CLI	0H01	HITESH	2009080310000121	07782	DAY
AJAY1	200002806	NSE	18192	F	FUTIDX	8986	NIFTY	27AUG2009			Buy	50	0.00	50	CLI	0H01	HITESH	2009080310000120	07782	DAY
AJAY1	200002806	NSE	18192	F	FUTIDX	5999	NIFTY	24SEP2009			Sell	50	0.00	50	CLI	0H01	HITESH	2009080310000120	07782	DAY
AJAY1	200002811	NSE	18192	F	FUTIDX	8986	NIFTY	27AUG2009			Buy	50	0.00	50	CLI	0H01	HITESH	2009080310000125	07782	DAY
AJAY1	200002811	NSE	18192	F	FUTIDX	5999	NIFTY	24SEP2009			Sell	50	0.00	50	CLI	0H01	HITESH	2009080310000125	07782	DAY
AJAY1	200002810	NSE	18192	F	FUTIDX	8986	NIFTY	27AUG2009			Buy	50	0.00	50	CLI	0H01	HITESH	2009080310000124	07782	DAY
AJAY1	200002810	NSE	18192	F	FUTIDX	5999	NIFTY	24SEP2009			Sell	50	0.00	50	CLI	0H01	HITESH	2009080310000124	07782	DAY

The user can also delete all pending orders directly from market watch by calling SHIFT+F3.

Previous Trades (F8)

Any trades resulting from partial / full execution of order are updated in previous trades dialog.

Exch	Membı	TraderID	M	Inst Nam	Symbol/Scı	Ser/Exp/Grou	Strike	Opt	B/S	Qty	Price	Proı	Exch.Order No	Trader	Time	GreekC	Ref No
NSE	07782	18192	F	FUTIDX	NIFTY	24SEP2009			Sell	50	4691.70	CLI	09080410000044	20019	12:13:50	AJAY1	100000071
NSE	07782	18192	F	FUTIDX	NIFTY	24SEP2009			Sell	50	4691.70	CLI	09080410000044	20018	12:13:50	AJAY1	100000071
NSE	07782	18192	F	FUTIDX	NIFTY	24SEP2009			Sell	50	4691.70	CLI	09080410000044	20017	12:13:50	AJAY1	100000071
NSE	07782	18192	F	FUTIDX	NIFTY	27AUG2009			Buy	50	4689.00	CLI	09080410000040	20016	12:13:44	AJAY1	100000067
NSE	07782	18192	F	FUTIDX	NIFTY	24SEP2009			Sell	50	4692.35	CLI	09080410000042	20015	12:13:42	AJAY1	100000069
NSE	07782	18192	F	FUTIDX	NIFTY	27AUG2009			Buy	50	4689.25	CLI	09080410000041	20014	12:13:42	AJAY1	100000068
NSE	07782	18192	O	OPTIDX	NIFTY	27AUG2009	4600.00	PE	Sell	50	128.30	CLI	09080410000039	20013	12:13:18	AJAY1	100000066
NSE	07782	18192	O	OPTIDX	NIFTY	27AUG2009	4600.00	CE	Buy	50	214.90	CLI	09080410000038	20012	12:13:16	AJAY1	100000065
NSE	07782	18192	F	FUTSTK	RELIANCE	27AUG2009			Buy	150	2043.70	CLI	09080410000037	20010	12.10.55	AJAY1	100000064
NSE	07782	18192	F	FUTSTK	RELIANCE	27AUG2009			Sell	150	2045.85	CLI	09080410000032	20004	12.10.14	AJAY1	100000059
NSE	07782	18192	F	FUTSTK	RELIANCE	27AUG2009			Buy	150	2046.00	CLI	09080410000031	20003	12.10.04	AJAY1	100000058

The user can also filter the trades across multiple options by calling SHIFT+S. He can also filter on time basis, by selecting time from to time till.

If the user calls the F8 once, it will display the trades of selected scrip in market watch. Calling F8 twice displays all trades executed.

Net Position (ALT+F6)

All trades summary is updated under net positions dialog, where the user can have the overall view of the client-wise scrip-wise positions taken on the trading day. The user also can see the live position-wise MToM gain or loss and accumulated MToM across clients.

Market Picture by Price (F5) & Market Picture by Order (F6)

Market picture displays the best five Bid/Ask standings in the market at the exchange level. Also it displays the market volume and avg. trade price in the counter, OHLC, yearly high-low, DPR (Daily price range) & net traded quantity across clients in the terminal with avg. price & MToM gain / loss.

The user can also have multiple market picture dialogs by calling F6. At any point of time he can have 5 no. of market picture dialogs.

Option Calculator (CTRL+PAGE UP)

The option calculator is useful for reaching the theoretical option prices for selected scrip from market watch. The user can get the theoretical option prices along with option Greeks and the volatility standings. He can also reach the historical volatilities for the actual market price input of call or put options.

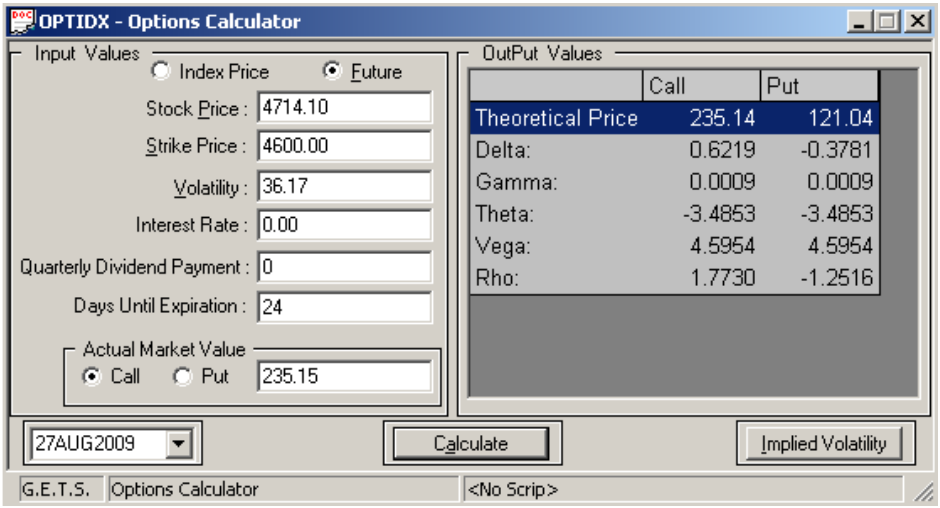

Bulk Order Entry

Bulk Order Entry feature facilitates the user to input multiple orders for offline entry across market segments, across order types, across clients. User add order with Touchline or counter touchline with %. Once he added his orders, he can directly submit the orders to exchange or he can save to file for future submission of orders to exchange. Orders can be loaded from saved file using Load File option.

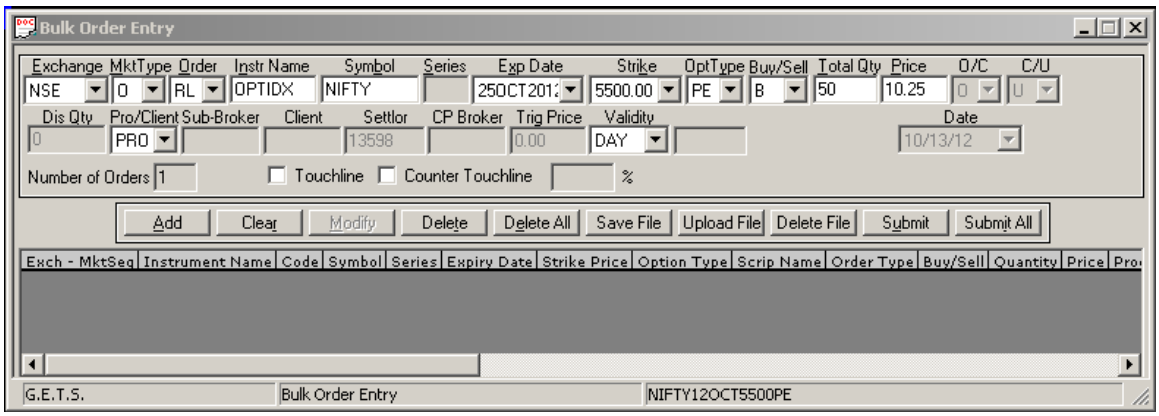

Option Exercise dialogs

Option exercise can be done through Ex Entry / Delivery information dialog under Ex menu. He can verify the exercise confirmation in Ex Book (F11). He can also enter bulk exercise orders through Ex offline order entry book.

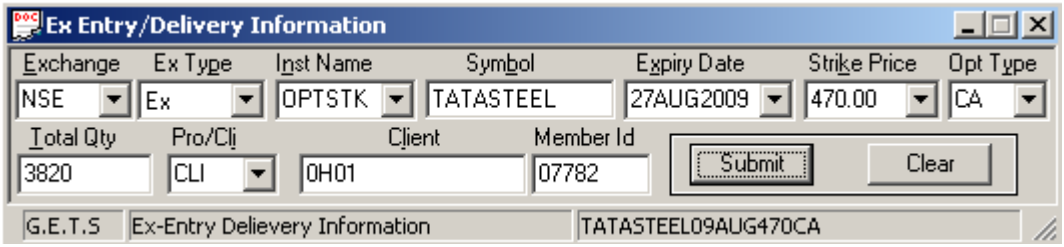

IV. Message Area

The message bar (SHIFT+M) appears below market watch is segregated into All, Orders/Trades, System, Auction & Others tabs. By default Orders/Trades tab is selected which logs all the order & trade confirmation messages. The market news is displayed under others tab.

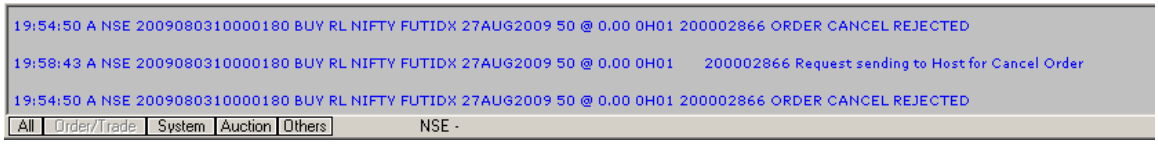

The user can also use the Message List (F10) dialog to verify all previous orders & trades information submitted from the terminal. Also he can track time-wise and order number wise summary using Order Log (F7).

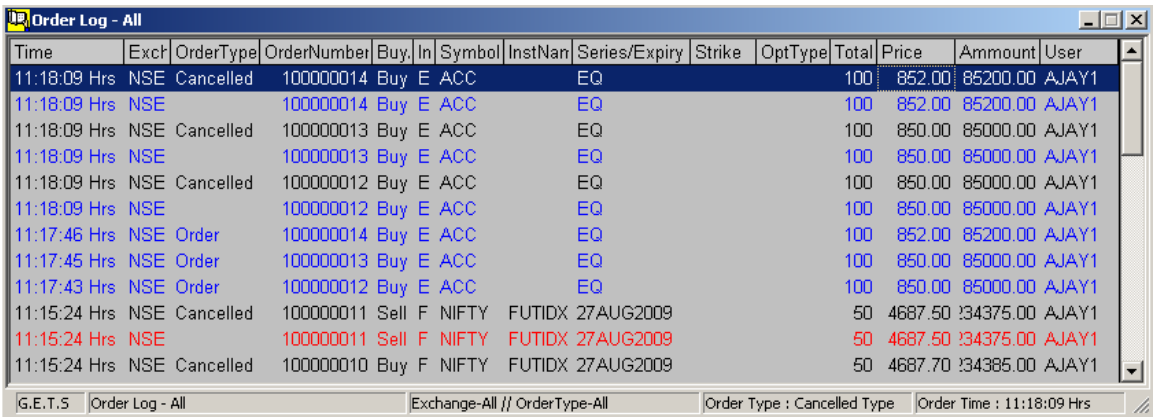

Time	Excl	OrderType	OrderNumber	Buy.	In	Symbol	InstNan	Series/Expiry	Strike	OptType	Total	Price	Ammount	User
11:18:09 Hrs	NSE	Cancelled	100000014	Buy	E	ACC		EQ			100	852.00	85200.00	AJAY1
11:18:09 Hrs	NSE		100000014	Buy	E	ACC		EQ			100	852.00	85200.00	AJAY1
11:18:09 Hrs	NSE	Cancelled	100000013	Buy	E	ACC		EQ			100	850.00	85000.00	AJAY1
11:18:09 Hrs	NSE		100000013	Buy	E	ACC		EQ			100	850.00	85000.00	AJAY1
11:18:09 Hrs	NSE	Cancelled	100000012	Buy	E	ACC		EQ			100	850.00	85000.00	AJAY1
11:18:09 Hrs	NSE		100000012	Buy	E	ACC		EQ			100	850.00	85000.00	AJAY1
11:17:46 Hrs	NSE	Order	100000014	Buy	E	ACC		EQ			100	852.00	85200.00	AJAY1
11:17:45 Hrs	NSE	Order	100000013	Buy	E	ACC		EQ			100	850.00	85000.00	AJAY1
11:17:43 Hrs	NSE	Order	100000012	Buy	E	ACC		EQ			100	850.00	85000.00	AJAY1
11:15:24 Hrs	NSE	Cancelled	100000011	Sell	F	NIFTY	FUTIDX	27AUG2009			50	4687.50	234375.00	AJAY1
11:15:24 Hrs	NSE		100000011	Sell	F	NIFTY	FUTIDX	27AUG2009			50	4687.50	234375.00	AJAY1
11:15:24 Hrs	NSE	Cancelled	100000010	Buy	F	NIFTY	FUTIDX	27AUG2009			50	4687.70	234385.00	AJAY1

V. Preferences

The GETS application preferences are present under tools menu -> client settings. The GETS settings are categorized into different tabs as mentioned below.

General Tab – Settings for tickers display, login checks, formats, application lock, market watch and Workspace

Order Tab – Order entry related defaults, Message alert checks & color changes in MW
Option Calc Tab – Default settings for option calculator
Server Tab – GETS Server environment settings
Windows Tab – Windows appearance settings
Cost of Carry Tab – Settings for Cost of Carry calculation
Miscellaneous Tab

General Tab

Login Remembrance: To save the login credentials and scrip master download settings for next login

Formats: Display of Time Format (24 HRS/12 HRS) on the tile bar, whether to open the order book (F3) with default order types set ALL/RL/SL, default exchange across dialogs in case of multiple exchanges enabled on terminal.

Project Lock: User can select whether the application gets locked on 3 wrong password entries on application login, default session expiry time after which the application gets auto locked.

Market Watch: User can select 'open market picture with market watch' option to open the market picture automatically when he calls the market watch. He can set the last saved color settings of market watch to save it for the next login session.

Workspace: If the user checks the 'workspace' check box, he needs to define the workspace he want to have for the next login. He can select 'Last as Workspace' or his customized 'Saved Workspace'.

The user can also define whether he requires the time to be displayed on title bar and also to close all windows on logoff to keep the work space settings simple for next login.

Windows: 'Close all windows on logoff' User check the box for close all window after client logoff and 'display time on top' He can hide the time from title bar(Ctrl+U) without check it.

Message Tab Setting: User watch Manual orders/trades and automated orders/trades form message bar through check the box 'Manual order/Trade' and 'Automated order/ Trade'.

Automated Trade Back up: User takes trades backup automatically from selected path.

Send INST As NSE EQ Participant ID: User can use INST for NSE EQ participant orders.

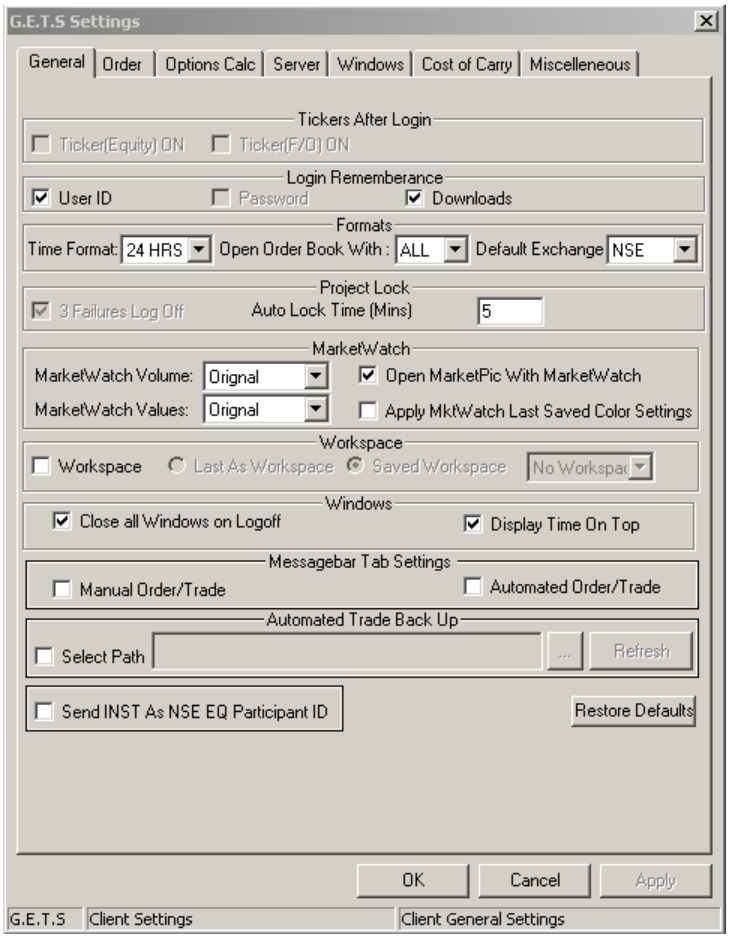

Order Tab

User can select the default market segment (All / E for EQ / F for FUT / O for OPT) across dialogs. He can define the default disclosed quantity percentage that needs to be calculated in order entry dialog based on the order quantity.

Order quantity settings: If the user wishes the order entry dialog to pick the order quantity present in the touchline info. He can check the 'Market Order Quantity' check box. Else he can uncheck it, which results in picking the lot size as defined for that scrip selected.

The user can define whether he wants the log messages in Message bar for fresh order / modification / cancellation / market order / offline order / Manager Response (server

acknowledgement) / price range check. He can also have beep after the order entry. Also he can define the message setting for quantity / price rounding off.

The user can define the default option of PRO/CLI in order entry dialog, default client code and whether to retain the last selected client for the session in order entry.

The user can define the color for up/down broadcast ticks, buy/sell color across dialogs. He can set the single order quantity, value and 'price to LTP %' checks at his terminal.

The user check the 'allow market order' or uncheck to submit order in market price (0.00). He selects default multiLeg order with selection of SPREAD or 2Leg for manual order.

Strategy Name: The user can define his order with specific name for his own strategy.

Manual Order Setting: The user puts his order with display 'Quantity' or 'Lot'. For Nifty, it show as 50 quantity and for Lot '1', he user place order with 50 Lot then default 2500 quantity will be placed.

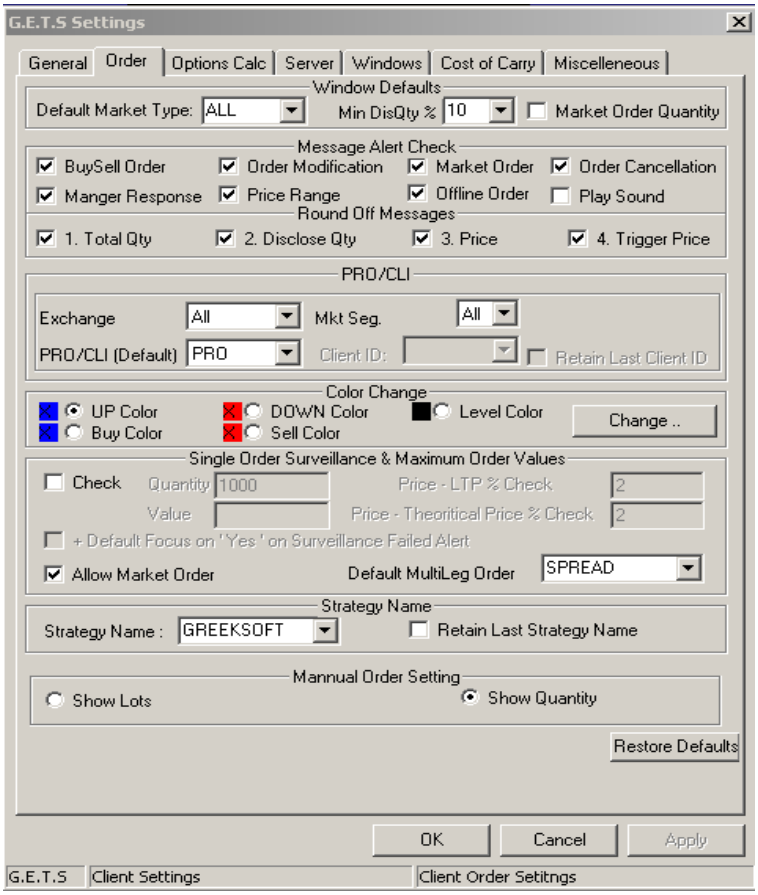

Option Calc Tab

The settings under options calc tab are applicable for option calculator usage. The user can set the default underlying asset as stock / future price for option stocks and index / future price for index options. The interest rate also can be defined, which will be considered at arriving the theoretical option price. The user can set expiry for implied volatility calculation of NSE, NSECUR and BSE.

The user can select the miscellaneous settings as per his requirement. These include:

- consider calculation of option greeks upon absolute quantity / lot size
- option to exclude / include the expiry day while arriving at option price
- last implied volatility calculation based on cash underlying / option premium
- Greek value calculation on User Set IV or market IV.
- consider the implied volatility left days as 0.25 / 0.50
- The user can calculate IV through Ask/Bid Iv, LTP or Average IV.
- Iv values decimal can set to 2,4,6

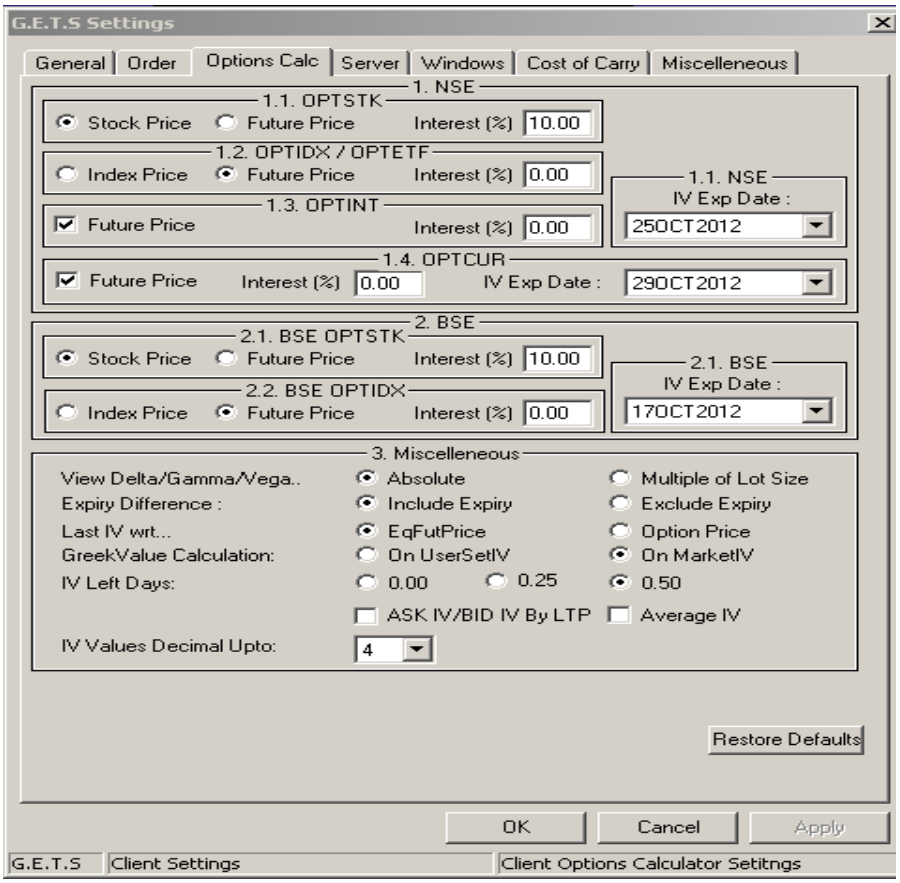

Server Tab

Server tab contains the environment settings where the GETS client is connected. User can verify the server IP, broadcast and interactive IP & port details.

Broadcast Type: The User can take broadcast through UDP or TCP.
UDP Broadcast receives from Manager UDP Port & Multicast IP.
TCP Broadcast receives from Manager or different Manager or Broadcast Server with Server IP and Server (TCP) pot with respective Market.

TCP: Manual Entry: User set 'server IP' of Broadcast server / different manager
Server Entry: User set 'server IP' of existing Manager.

Start / Stop: To start or stop TCP broadcast for respective Market.
Start All / Stop All: To start or stop TCP broadcast TCP of all Market.

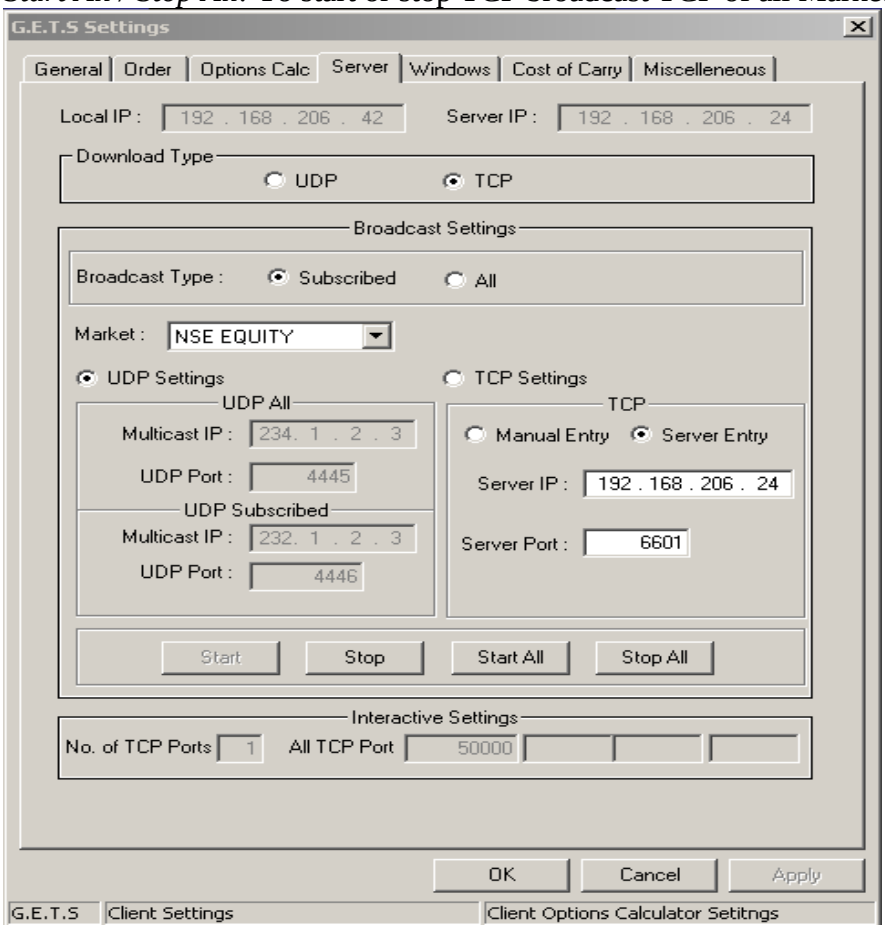

Windows Tab

Under Windows tab, the user can set the window appearance settings for all windows at once / individual window level settings.

The user can select whether he requires the title bar, status bar & grid should be enabled or disabled. He can set the background color, font settings and size & positioning of the window.

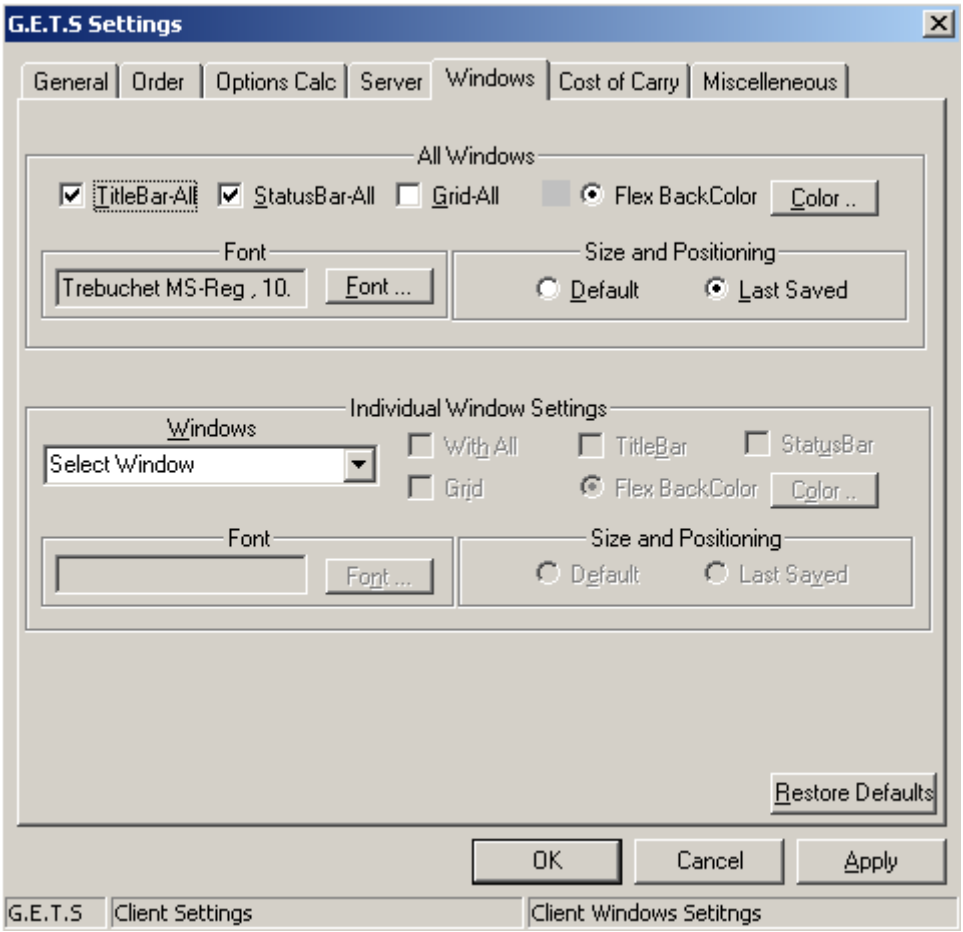

Cost of Carry Tab

When the user does the arbitrage in cash and futures market, he needs to consider the cost of carrying the cash position. Cost of carry tab covers the settings for the same.

User can select whether the gross calculation is in beeps terms / considering remain days to expiry of the futures position. He needs to input the long / short contract cost considerations for cash and futures.

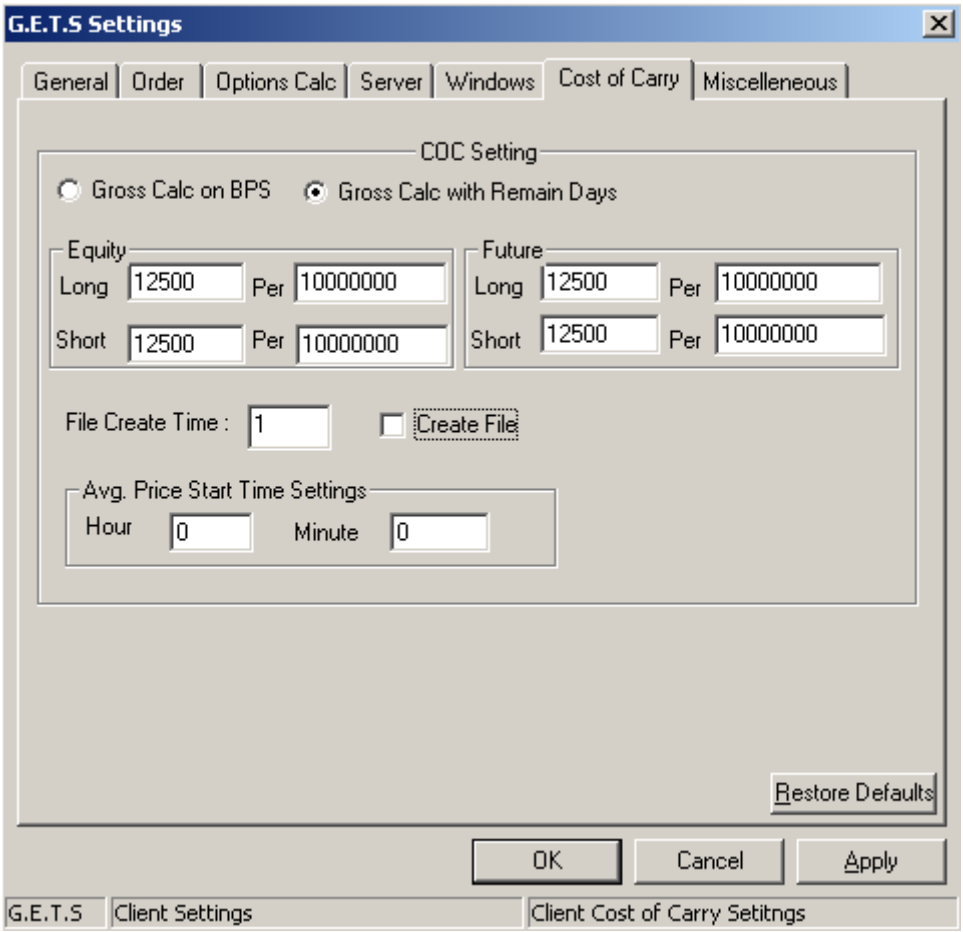

Miscellaneous Tab

Contrary messages settings: These settings needs to be checked in case the user needs message when there is any operational difference of pre-defined settings of PRO/CLI and default client code selection in order entry.

Close BuySell window after order option closes the order entry dialog after order submission.
Short Message: To select messages in short.
Store MBPMBO details option stores the market picture information for Market Movement (SHIFT+F9) data.
Give feasible position to window will auto save the dialog position set by the user.

If he wants the default order quantity for cash to be picked in lots he check box as per future lot size. If the Increment/Decrement option is checked, then the tick size in order entry dialog is set as the respective quantity entered in the text box.
Give Market watch symbol color option marks the trading symbol with market trend color.

Online backup on logoff option will generate the trade backup wile application logoff.
Short Message option makes the orders & trades log messages in short form in Message Log.

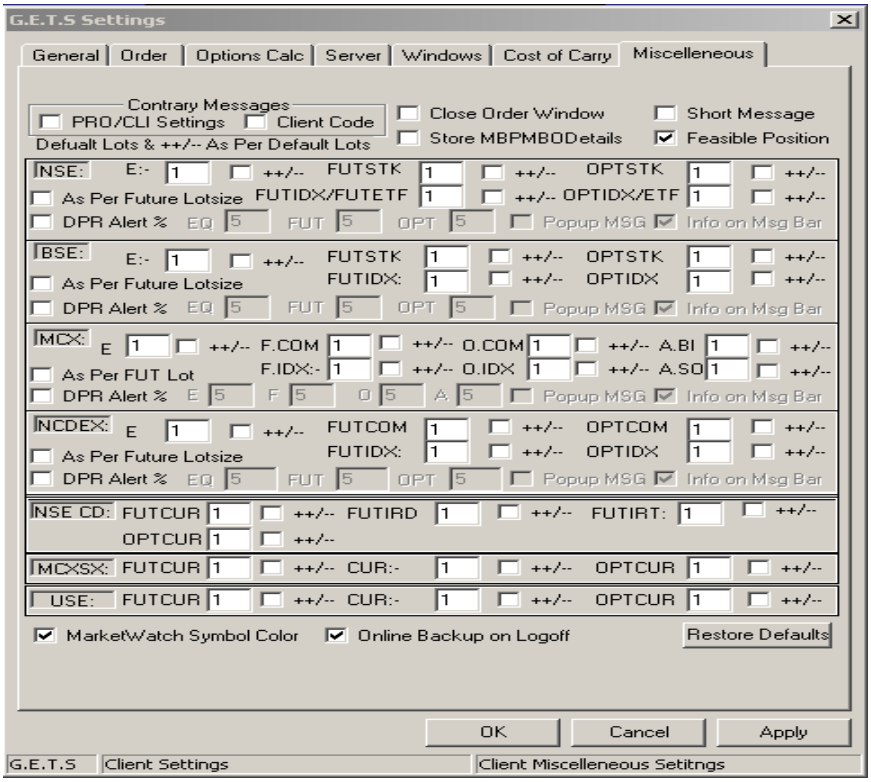

VI. Features related to market statistics

Most Active Securities with filter (ALT+SHIFT+F10)

Most active securities dialog displays the most active securities traded by value and by volume during the trading day. If the user wishes to filter, he can call top gainers and losers with filters (SHIFT+F10) and filter at exchange, market segment, LTP range and no. of records.

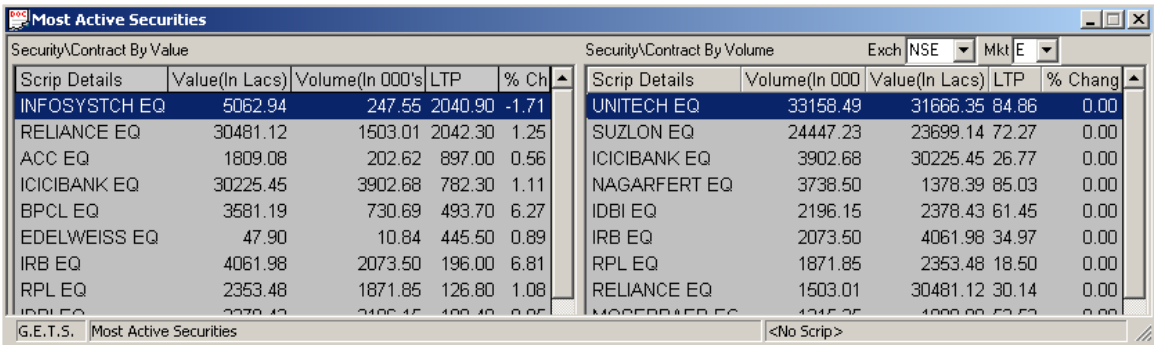

Scrip Details	Value(In Lacs)	Volume(In 000's	LTP	% Ch
INFOSYSTCH EQ	5062.94	247.55	2040.90	-1.71
RELIANCE EQ	30481.12	1503.01	2042.30	1.25
ACC EQ	1809.08	202.62	897.00	0.56
ICICIBANK EQ	30225.45	3902.68	782.30	1.11
BPCL EQ	3581.19	730.69	493.70	6.27
EDELWEISS EQ	47.90	10.84	445.50	0.89
IRB EQ	4061.98	2073.50	196.00	6.81
RPL EQ	2353.48	1871.85	126.80	1.08

Scrip Details	Volume(In 000	Value(In Lacs)	LTP	% Chang
UNITECH EQ	33158.49	31666.35	84.86	0.00
SUZLON EQ	24447.23	23699.14	72.27	0.00
ICICIBANK EQ	3902.68	30225.45	26.77	0.00
NAGARFERT EQ	3738.50	1378.39	85.03	0.00
IDBI EQ	2196.15	2378.43	61.45	0.00
IRB EQ	2073.50	4061.98	34.97	0.00
RPL EQ	1871.85	2353.48	18.50	0.00
RELIANCE EQ	1503.01	30481.12	30.14	0.00

Top Gainers and Losers (CTRL+F10)

This windows displays the top gainers and losers in the market based on the percentage change. The user can filter at exchange, market segment, LTP range and no. of records.

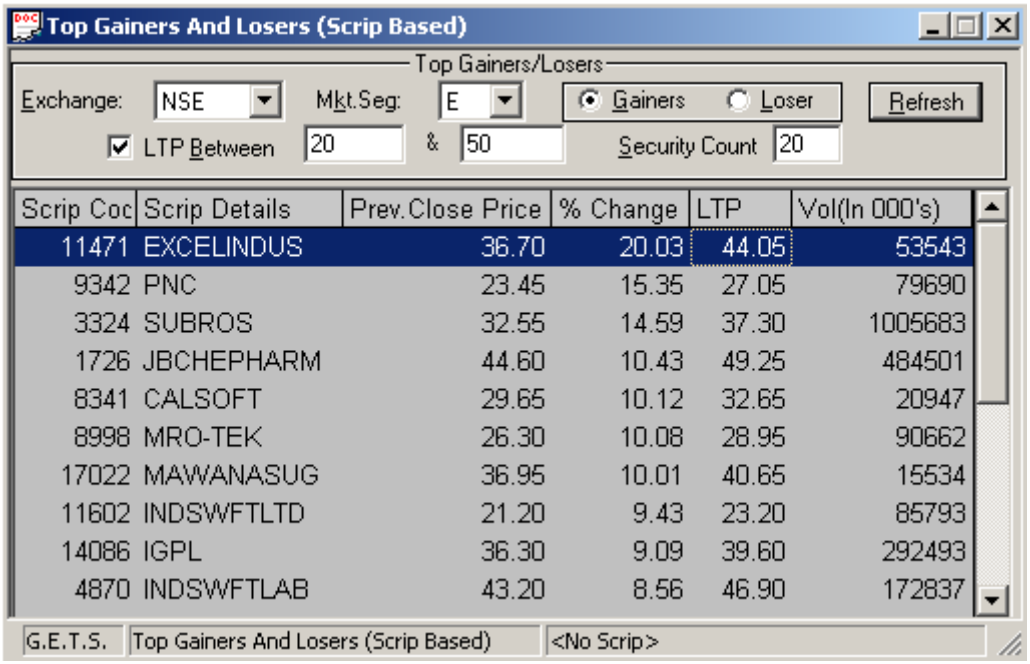

Scrip Coc	Scrip Details	Prev.Close Price	% Change	LTP	Vol(In 000's)
11471	EXCELINDUS	36.70	20.03	44.05	53543
9342	PNC	23.45	15.35	27.05	79690
3324	SUBROS	32.55	14.59	37.30	1005683
1726	JBCHEPHARM	44.60	10.43	49.25	484501
8341	CALSOFT	29.65	10.12	32.65	20947
8998	MRO-TEK	26.30	10.08	28.95	90662
17022	MAWANASUG	36.95	10.01	40.65	15534
11602	INDSWFTLTD	21.20	9.43	23.20	85793
14086	IGPL	36.30	9.09	39.60	292493
4870	INDSWFTLAB	43.20	8.56	46.90	172837

VII. Miscellaneous

Index View

The user can view the indices in index view dialog (view menu -> index -> index view). The user can add his wishing indices to index view from right click on index view -> add index -> select exchange -> double click on index.

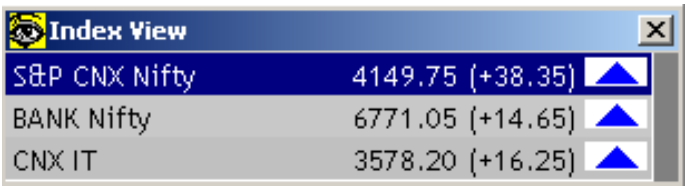

The user can also view index information (view menu -> index -> index information).

Index	Current	% Chai	Open	High	Low	Prev. Close	52 WK High	52 WK Low	Capitalisation (Lacs)	Last Change	
BANK Nifty	6776.80	0.30	6827.75	6852.65	6736.55	6756.40	7711.40	3314.55	3677067041.59		+
CNX Midcap	5291.45	2.04	5240.45	5292.35	5238.60	5185.85	6015.90	2930.75	4261817117.71		
CNX IT	3576.90	0.42	3555.30	3588.05	3555.30	3561.95	4071.55	1992.80	3114635070.71		-
S&P CNX 500	3376.95	1.93	3351.75	3377.05	3347.50	3313.10	3766.90	1796.90	40283929639.75		
CNX 100	4029.40	1.15	3990.85	4031.90	3990.85	3983.75	4520.40	2145.05	13221319649.99		
S&P CNX Nifty	4150.75	0.96	4120.80	4155.95	4118.75	4111.40	4693.20	2252.75	11284951014.79		+
S&P CNX Defty	2951.40	1.20	2928.00	2953.35	2926.55	2916.35	3812.75	1566.15	231581184.50		+
Nifty Midcap 50	1973.25	2.73	1918.30	1973.30	1918.30	1920.75	2299.25	991.30	2404361304.90		
CNX Nifty Junior	7584.40	2.30	7488.75	7585.95	7488.75	7413.95	8169.25	3587.60	1937126616.94		-

Workspace operation

GETS application supports the workspace concept where the user can save his working dialogs appearance and load it whenever he requires. He can have multiple workspaces and can load a different workspace whenever required. After loading the workspace all dialogs will load in the series shown under workspace details tab.

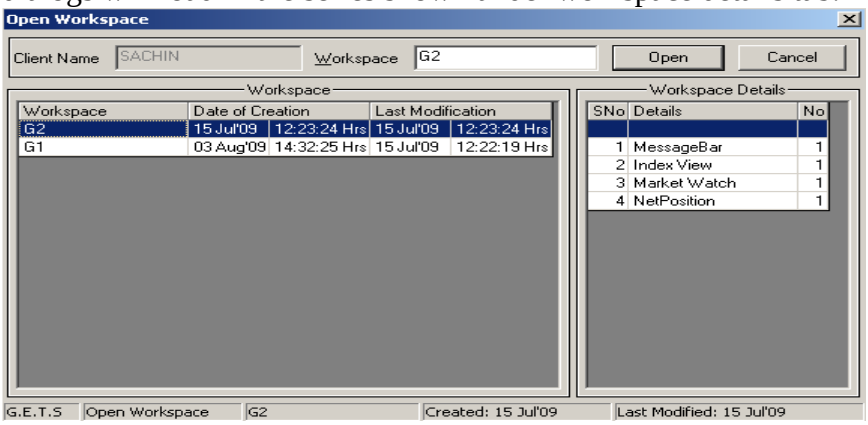

Participants Information

Participant information dialog displays the list of custodial participant ids that are registered with the exchange and the status (Active / Suspended). The user can verify the participant id status before order submission, otherwise the exchange will reject if the participant is suspended.

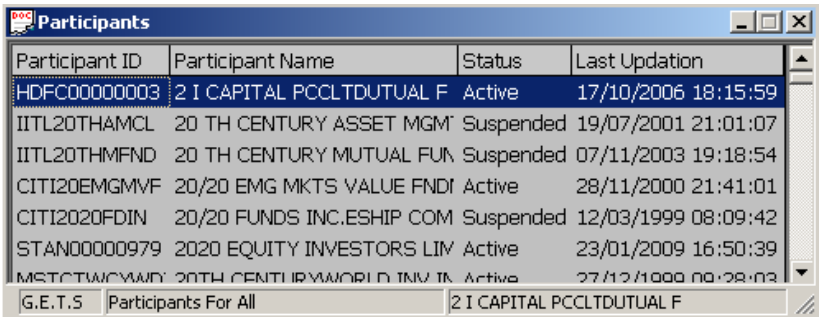

Trade Backup (F9)

The users can get the trade backup file from view menu -> backup -> trade backup or F9. By default the backup gets generated in respective exchange format. He can set the file path and the format from online backup dialog.

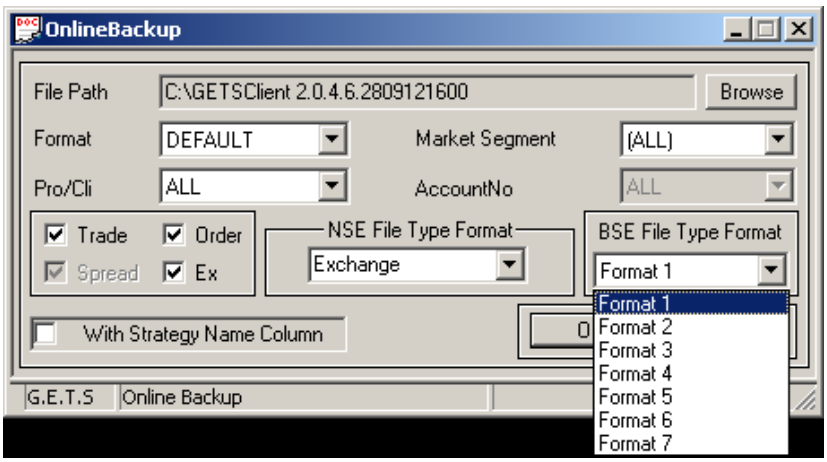

Panic Withdrawal

Panic withdrawal option is for canceling the pending orders (online/offline/all) in system at exchange / market segment level at any point of time.

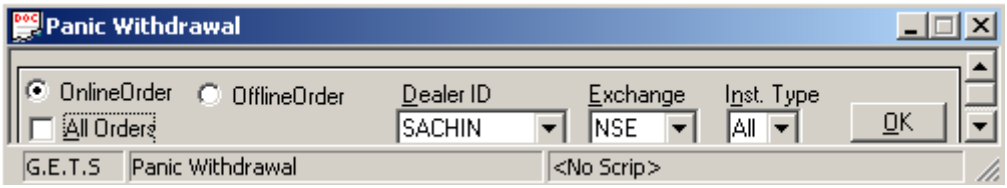

View Live Spread for Cash to Future and Future to Future

GETS application provides unique option to watch the live spread for cash to future (CTRL+ALT+C) and future to future arbitrage (CTRL+ALT+F).

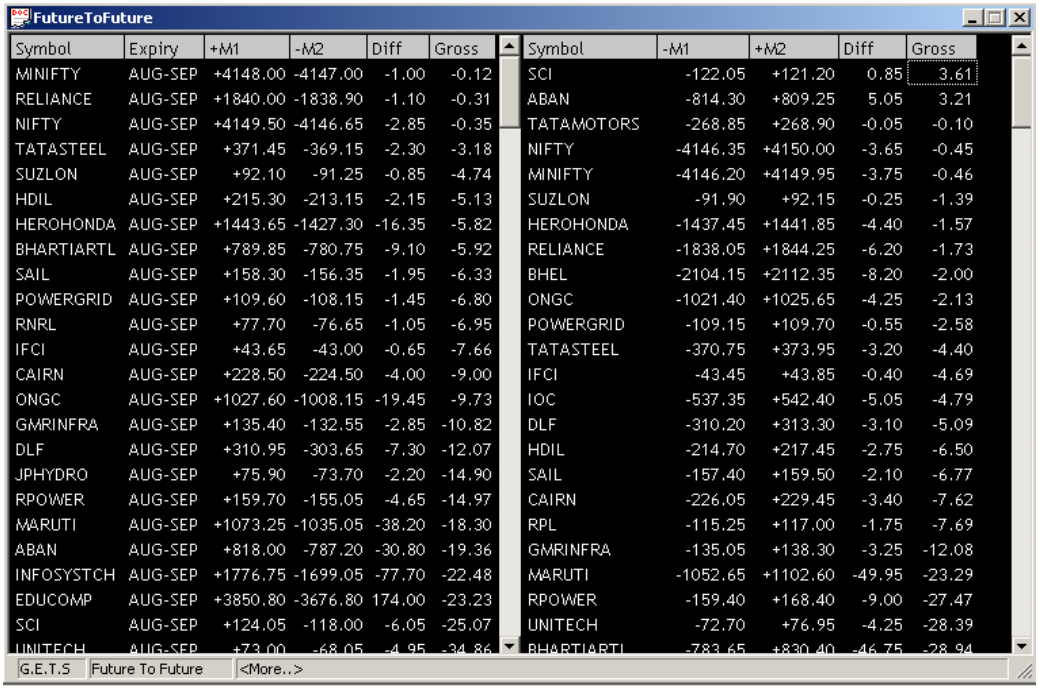

FutureToFuture

Symbol	Expiry	+M1	-M2	Diff	Gross
MINIFTY	AUG-SEP	+4148.00	-4147.00	-1.00	-0.12
RELIANCE	AUG-SEP	+1840.00	-1838.90	-1.10	-0.31
NIFTY	AUG-SEP	+4149.50	-4146.65	-2.85	-0.35
TATASTEEL	AUG-SEP	+371.45	-369.15	-2.30	-3.18
SUZLON	AUG-SEP	+92.10	-91.25	-0.85	-4.74
HDIL	AUG-SEP	+215.30	-213.15	-2.15	-5.13
HEROHONDA	AUG-SEP	+1443.65	-1427.30	-16.35	-5.82
BHARTIARTL	AUG-SEP	+789.85	-780.75	-9.10	-5.92
SAIL	AUG-SEP	+158.30	-156.35	-1.95	-6.33
POWERGRID	AUG-SEP	+109.60	-108.15	-1.45	-6.80
RNRL	AUG-SEP	+77.70	-76.65	-1.05	-6.95
IFCI	AUG-SEP	+43.65	-43.00	-0.65	-7.66
CAIRN	AUG-SEP	+228.50	-224.50	-4.00	-9.00
ONGC	AUG-SEP	+1027.60	-1008.15	-19.45	-9.73
GMRINFRA	AUG-SEP	+135.40	-132.55	-2.85	-10.82
DLF	AUG-SEP	+310.95	-303.65	-7.30	-12.07
JPHYDRO	AUG-SEP	+75.90	-73.70	-2.20	-14.90
RPOWER	AUG-SEP	+159.70	-155.05	-4.65	-14.97
MARUTI	AUG-SEP	+1073.25	-1035.05	-38.20	-18.30
ABAN	AUG-SEP	+818.00	-787.20	-30.80	-19.36
INFOSYSTCH	AUG-SEP	+1776.75	-1699.05	-77.70	-22.48
EDUCOMP	AUG-SEP	+3850.80	-3676.80	174.00	-23.23
SCI	AUG-SEP	+124.05	-118.00	-6.05	-25.07
UNITECH	AUG-SEP	+73.00	-68.05	-4.95	-34.86

Symbol	-M1	+M2	Diff	Gross
SCI	-122.05	+121.20	0.85	3.61
ABAN	-814.30	+809.25	5.05	3.21
TATAMOTORS	-268.85	+268.90	-0.05	-0.10
NIFTY	-4146.35	+4150.00	-3.65	-0.45
MINIFTY	-4146.20	+4149.95	-3.75	-0.46
SUZLON	-91.90	+92.15	-0.25	-1.39
HEROHONDA	-1437.45	+1441.85	-4.40	-1.57
RELIANCE	-1838.05	+1844.25	-6.20	-1.73
BHEL	-2104.15	+2112.35	-8.20	-2.00
ONGC	-1021.40	+1025.65	-4.25	-2.13
POWERGRID	-109.15	+109.70	-0.55	-2.58
TATASTEEL	-370.75	+373.95	-3.20	-4.40
IFCI	-43.45	+43.85	-0.40	-4.69
IOC	-537.35	+542.40	-5.05	-4.79
DLF	-310.20	+313.30	-3.10	-5.09
HDIL	-214.70	+217.45	-2.75	-6.50
SAIL	-157.40	+159.50	-2.10	-6.77
CAIRN	-226.05	+229.45	-3.40	-7.62
RPL	-115.25	+117.00	-1.75	-7.69
GMRINFRA	-135.05	+138.30	-3.25	-12.08
MARUTI	-1052.65	+1102.60	-49.95	-23.29
RPOWER	-159.40	+168.40	-9.00	-27.47
UNITECH	-72.70	+76.95	-4.25	-28.39
BHARTIARTL	-783.65	+830.40	-46.75	-28.94

G.E.T.S | Future To Future | <More..>

Symbol	Expir	\+EQ	\-Fut	Diff	Gross
RNRL	AUG	+76.90	-77.35	0.45	4.97
BALRAMCHIN	AUG	+101.60	-102.05	0.45	3.76
PRAJIND	AUG	+79.00	-79.35	0.35	3.76
ISPATIND	AUG	+18.80	-18.85	0.05	2.26
NAGARFERT	AUG	+31.65	-31.70	0.05	1.34
NTPC	AUG	+197.15	-197.40	0.25	1.08
RELCAPITAL	AUG	+816.45	-817.30	0.85	0.88
IDBI	AUG	+99.30	-99.40	0.10	0.85
INFOSYSTCH	AUG	+1770.60	-1772.20	1.60	0.77
IDFC	AUG	+134.55	-134.65	0.10	0.63
ONGC	AUG	+1022.40	-1022.65	0.25	0.21
TTML	AUG	+33.95	-33.95	0.00	0.00
RCOM	AUG	+256.80	-256.80	0.00	0.00
RPL	AUG	+115.10	-115.10	0.00	0.00
IBREALEST	AUG	+205.65	-205.60	-0.05	-0.21
RELIANCE	AUG	+1835.45	-1834.45	-1.00	-0.46
JINDALSTEL	AUG	+2531.65	-2530.00	-1.65	-0.55
ABB	AUG	+711.65	-711.05	-0.60	-0.72
PUNJLLOYD	AUG	+209.00	-208.80	-0.20	-0.81
MLL	AUG	+51.50	-51.45	-0.05	-0.82
BAJAJHIND	AUG	+155.10	-154.80	-0.30	-1.64
ITC	AUG	+210.20	-209.75	-0.45	-1.82
SCI	AUG	+122.60	-122.30	-0.30	-2.08
TECHM	AUG	+710.10	-708.30	-1.80	-2.15
AXISBANK	AUG	+777.20	-775.10	-2.10	-2.29

Symbol	\-EQ	\+Fut	Diff	Gross
TATAMOTORS	-279.40	+269.85	-9.55	29.01
LUPIN	-855.10	+830.45	-24.65	24.47
DCHL	-64.15	+62.40	-1.75	23.16
GMRINFRA	-139.05	+135.30	-3.75	22.89
CHAMBLFERT	-54.65	+53.25	-1.40	21.75
EDUCOMP	-3940.00	+3851.75	-88.25	19.01
HEROHONDA	-1478.50	+1446.70	-31.80	18.26
TATATEA	-738.25	+723.50	-14.75	16.96
ABAN	-833.25	+816.65	-16.60	16.91
SUZLON	-93.65	+92.10	-1.55	14.05
UNITECH	-73.85	+72.70	-1.15	13.22
GRASIM	-2610.05	+2570.00	-40.05	13.03
JPHYDRO	-77.05	+76.00	-1.05	11.57
DLF	-314.75	+310.80	-3.95	10.65
MRPL	-75.85	+74.95	-0.90	10.07
SUNPHARMA	-1215.85	+1201.90	-13.95	9.74
PNB	-649.70	+642.50	-7.20	9.41
SBIN	-1612.75	+1595.00	-17.75	9.34
BANKBARODA	-403.55	+399.40	-4.15	8.73
ACC	-800.00	+792.05	-7.95	8.44
SESAGOA	-209.00	+206.95	-2.05	8.33
LT	-1415.25	+1402.35	-12.90	7.74
TATASTEEL	-374.40	+371.00	-3.40	7.71
POWERGRID	-110.45	+109.50	-0.95	7.30
MARUTI	-1079.95	+1072.75	-7.20	5.66

To view password expiration days

User can check their USER ID password expiry days from **HELP – About GETS Client.**

Theoretical IV settings for options

GETS application has the theoretical option IV setting through which the user can input the theoretical implied volatilities for individual scrip. In market watch there is a field, theoreticalprice, which calculates the actual price of option based on this theoretical IV stored. The deviation of theoretical price from the actual is shown under 'Diff(LTP-theoreticalprice)' in market watch.

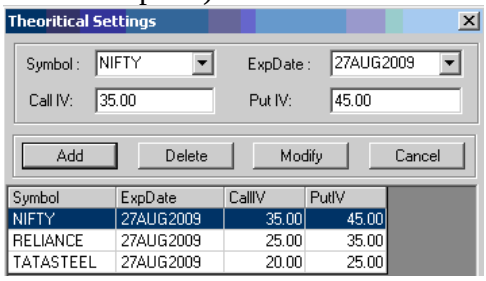

Market Watch - G1

Exch	M	Symbol	Ser/Exp	Strike Pr	Op	% Char	Buy Qty	Bid IV	Ask IV	Sell Qty	Last IV	Diff(LTP-	Theoriti
NSE	O	NIFTY	27AUG2009	4600.00	CE	17.76	900	32.27	32.50	1000	32.40	10.15	56.90
NSE	O	NIFTY	27AUG2009	4600.00	PE	0.00	1000	26.70	33.66	2000	30.51	62.78	551.78

VIII. List of Key Board Short Keys

Login Dialog	-	CTRL+L
Market Watch	-	F4
Open Portfolio	-	CTRL+O
Save Portfolio	-	CTRL+P
Open Workspace	-	F12
Save Workspace	-	CTRL+F12
Delete Workspace	-	CTRL+SHIFT+F12
Scrip bar Focus from Market Watch	-	CTRL+S
Select Equity market in any dialog	-	CTRL+E
Select Future market in any dialog	-	CTRL+F
Select Option market in any dialog	-	CTRL+O
Insert new scrip directly from market watch	-	SHIFT+F4
Insert duplicate scrip directly from market watch	-	SHIFT+INS
Insert blank space in market watch	-	ENTER
Copy selected record from market watch	-	CTRL+C
Cut selected record from market watch	-	CTRL+X
Paste record in market watch	-	CTRL+V
Delete selected record from market watch	-	DELETE
Blank selected record in market watch	-	BACKSPACE
Undo the last action in market watch	-	CTRL+Z
Redo the last action in market watch	-	CTRL+Y
Display relevant records for selected market	-	CTRL+D
Display relevant records across markets	-	CTRL+SHIFT+D
Buy Order Entry	-	F1 / +
Sell Order Entry	-	F2 / -
Market Picture by Price	-	F5
Market Picture by Order	-	F6
Pending Order Book	-	F3
Cancel selected pending order from order book	-	SHIFT+F1
Modify selected pending order from order book	-	SHIFT+F2
Cancel all pending orders at once from order book	-	SHIFT+F3
Cancel all pending orders at once from market watch	-	SHIFT+F3
Previous Trades	-	F8
Net Positions	-	ALT+F6
Online Backup	-	F9
Option Calculator	-	CTRL+PAGEUP
Exercise Delivery info	-	SHIFT+D

Exercise Delivery book	-	F11
Exercise offline entry	-	SHIFT+F
Foreground color in market watch	-	CTRL+R
Background color in market watch	-	CTRL+K
Grid color in market watch	-	CTRL+G
Row selection color in market watch	-	CTRL+W
Filters in any dialog	-	SHIFT+S
Market Watch Excel	-	SHIFT+X
Net Position in Excel	-	SHIFT+Y(In Net Position)
Message Bar	-	SHIFT+M
Title Bar	-	CTRL+T
Status Bar	-	CTRL+U
Close Tile bar and Status bar	-	CTRL+B
Order Log	-	F7
Message Log	-	F10
Most Active Securities with filter	-	SHIFT+F10
Most Active Securities without filter	-	ALT+SHIFT+F10
Top Gainers and Loser Scrip based	-	CTRL+F10
Top Gainers and Loser Index based	-	CTRL+F11
Market Movement	-	SHIFT+F9
Cash to Future live spread	-	CTRL+ALT+C
Future to Future live spread	-	CTRL+ALT+F
GATS	-	CTRL+G
Cash to Cash	-	ALT+B
Box Strategy	-	ALT+X
BSE LEIPS Arbitrage	-	CTRL+SHIFT+M
Cash to Future Quote Dialog	-	SHIFT+F7
Future to Future Quote Dialog	-	CTRL +SHIFT+Q
Future to Future Opportunity Dialog	-	CTRL+F9
IV Trading Dialog	-	ALT+Q
Option Strategy Dialog	-	ALT+Z
IV Spread Trading Dialog	-	ALT+S
Default settings of GATS / Option Automated	-	CTRL+D
Order Slicing Dialog	-	CTRL+SHIFT+L
Basket Automated Dialog	-	CTRL+R
Close any dialog	-	CTRL+F4 / ESC
Logoff GETS	-	ALT+F4

----------***END OF DOCUMENT***----------